

# ***Farm Fresh Produce Meats & Preserves***

Sign-up Today  
For 2011 Season

(Please print)

Name.....

Address.....

.....

Postal Code.....

Phone.....

Email.....

**Please let us know your preferred depot:**

- At the Farm Windsor
- Halifax Grainery

**Please let us know your preferred share size:**

**Regular Share: \$465.00-2 Adults small children**

**Small Share: \$285.00 Single person**

**Monthly Meat shares minimum \$50.00 per  
month 3-12 months**

**Meat shares will consist of:**

***Pork, Lamb & Chicken***

***All naturally raised, grass fed meats***

Every month our meat share members can  
expect to receive approximately 10lbs of  
fresh ***Pork, Lamb & Chicken***

***Beef may be ordered as well, ask for details.***

**Membership Agreement:**

By signing your registration for our CSA you will  
be agreeing to receive fresh produce weekly from  
July through Thanksgiving. If you or a friend can  
not make the pick up the share will be donated to a  
local food program.

Member Signature.....

## **Certified Organic Produce**

All vegetables and herbs



**Certified Organic vegetables & herbs  
available in season**

## **Meat**

All meats are fresh frozen, natural, free range  
and chemical free.

All meats are processed in a licensed  
government inspected abattoir.



**Pork**



**Lamb**



**Poultry**

**902-757-0262**

**Shani's Farm- [www.shanisfarm.com](http://www.shanisfarm.com)  
668 Hwy # 236 Scotch Village, NS**

## **About Us**

This is our 5<sup>th</sup> year as a Certified Organic  
family farm, with several years  
experience.

We have owned our organic farm for 10  
years; we have always loved animals,  
taking care of our way to live and  
environment by consuming natural healthy  
products.

**Our belief is to help promote a better  
way of life on and around the farm by  
natural growth for all our livestock,  
and gardens.**

The food we eat should not have to travel  
for thousands of miles for us to consume,  
we need to reduce our reliance on foreign  
produced foods. Most of what we pay for  
food that is shipped is for transportation.  
The flavor is lost in the aging, packaging  
and preservatives that are added to keep  
the produce looking fresh.

**Organic products are fresh: no chemicals  
added for pest or weed controls, the  
seeds to grow our produce do not have  
any growth hormone added to the  
casings *nor do we use any GMO seeds***

**Shani's Farm** offers certified organic  
produce, as well as free range poultry  
(chicken, eggs and turkey), pork, lamb and  
Goat.

We raise heritage breed animals, Berkshire  
swine, Kathadine sheep, along with cross  
bred meat sheep, various heritage poultry.  
All fed chemical free feed along with  
organic pasture grasses, organic hay.

## What is a CSA?

Community Shared Agriculture is a way for farmers and consumers to connect through the weekly delivery of fresh, organic food baskets by the farmer directly to the consumer.

There are 100's of CSA's in Nova Scotia alone. By paying for their produce at the beginning of the season, share holders help provide the farmer with the initial capital to purchase seed and supplies.

By enjoying the CSA you help support your local farmer, help preserve and enrich farmland and reduce our ecological footprint on the earth.

## What is a share?

A CSA share with Shani's Farm is a weekly box of Certified Organic produce and herbs as well as fresh home made preserves in season. Along with, all natural meats. When purchasing a monthly meat share. Shares are available in regular and small shares.

Regular Share, will feed small family or couple.

Small Share, will feed individual with a big appetite.

**\$3.00 delivery charge per week**

Weekly share runs from mid-end of June to Thanksgiving. Shareholders are also encouraged to read our monthly specials posted on our website [www.shanisfarm.com](http://www.shanisfarm.com)

*From our Family to yours!*

**Our belief is to help promote a better way of life on and around the farm.**

**By natural growth; for all our livestock, and gardens.**



902-757-0262

Shani's Farm- [www.shanisfarm.com](http://www.shanisfarm.com)  
668 Hwy # 236 Scotch Village, NS

# Shani's Farm Organic Food for Life Certified Organic Produce & Herbs

**Local-Fresh-Organic**

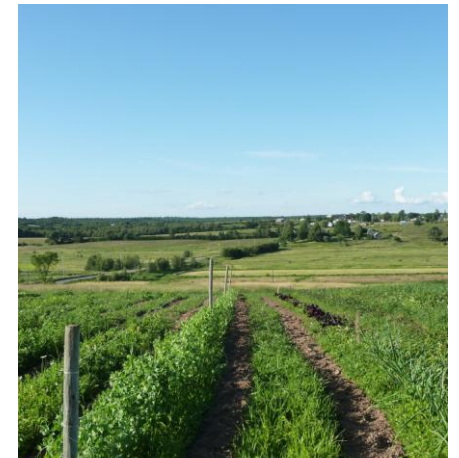

902-757-0262

Shani's Farm- [www.shanisfarm.com](http://www.shanisfarm.com)  
668 Hwy # 236 Scotch Village, NS